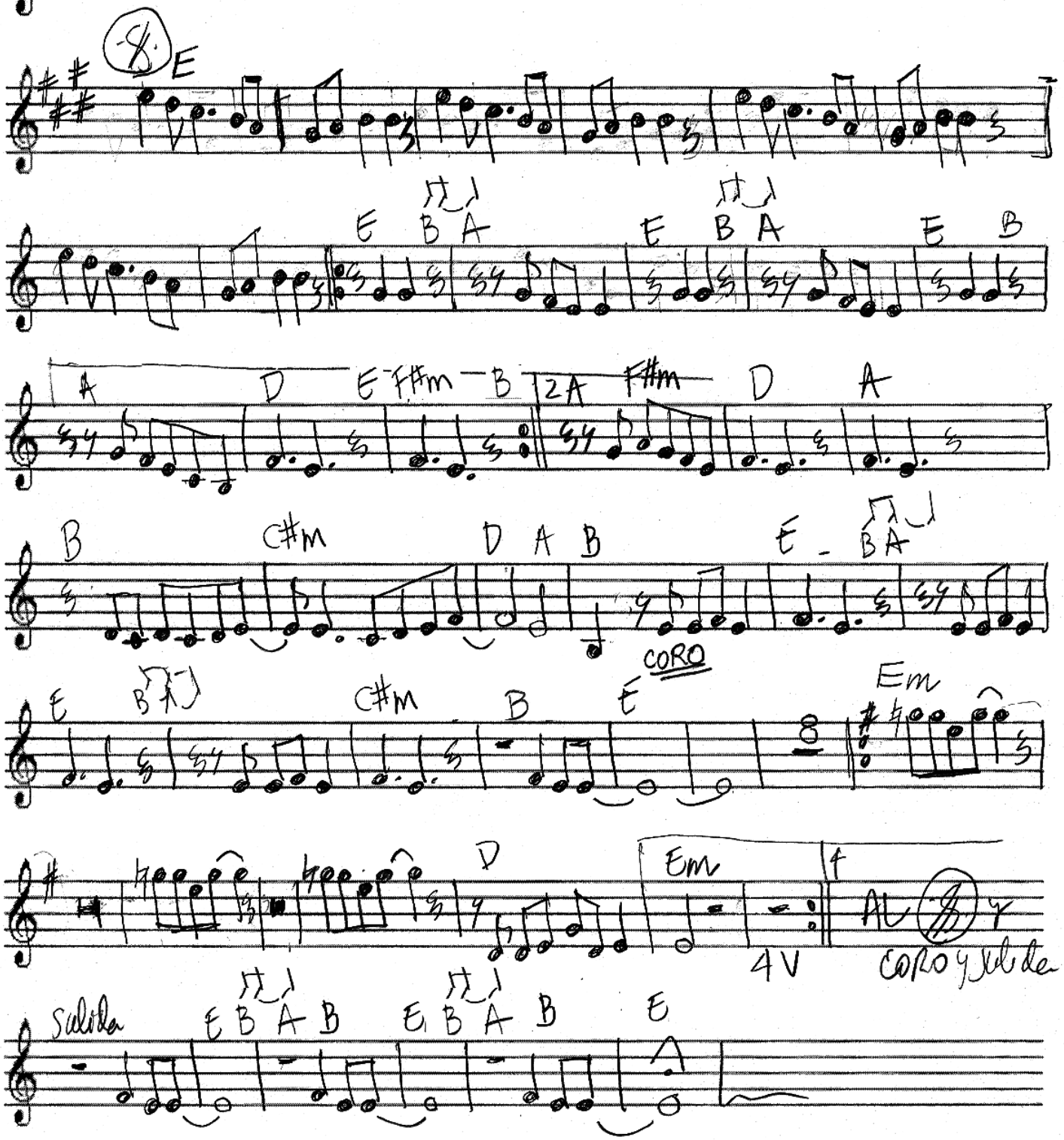MI VIDA ERES TU